



17 Bonnie Rock Road AUSTRAL, NSW



Stylish and immaculate home

This stunning home is located in a sought-after enclave of Austral. Constructed and finished to exacting standards, this home showcases a grand living in an easycare single level layout. Conveniently placed within a short distance from local shopping centre, Leppington Train Station, restaurants, public transport, both state and private schools and just a short drive to the M5/M7 motorways. Furthermore, it is centrally located between Narellan and Liverpool CBD.

- Well sized master bedroom with walk-in robe, generous ensuite
- Three additional bedrooms, bed 2 with walk-in robe and built-in robes to two
- Light filled family/meals area flows seamless to outdoor area plus a dedicated living room
- Stunning and sleek kitchen with 40mm stone benchtops, 900mm cooking appliances and walk-in pantry

For more details please visit <https://www.gyproperty.com.au/8192721>

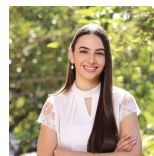

Emily Fenech

0401 287 878

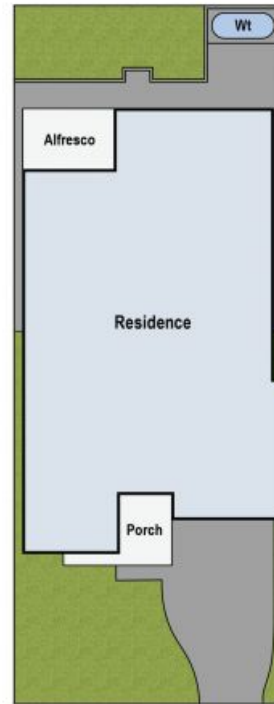

Scale in meters. Indicative only. All information contained herein is obtained from sources we believe to be accurate. We cannot guarantee its accuracy. Interested persons should make and rely on their own enquiries.

17 Bonnie Rock Road, Austral

