



7 Lakeman Street Leppington, NSW

4 2 2

Epitome of contemporary living

This stunning home is located in a sought-after enclave of Emerald Hills in Leppington. Constructed and finished to exacting standards, this home showcases a grand living in an easy care single level layout. Conveniently placed within a short distance from local shopping centre, Leppington Train Station, restaurants, public transport, both state and private schools and just a short drive to the M5/M7 motorways. Furthermore, it is centrally located between Narellan and Liverpool CBD.

- Well sized master bedroom with walk-in robe, generous ensuite
- Three additional bedrooms with built-in wardrobes
- Light filled living and meals area flows seamless to outdoor area plus a dedicated theatre room
- Stunning and sleek kitchen with 40mm stone benchtops, 900mm cooking appliances and walk-in pantry
- Ducted air conditioning, high ceilings, security cameras and solar panels

For more details please visit <https://www.gyproperty.com.au/7951855>



Anna Younan

0416 053 838

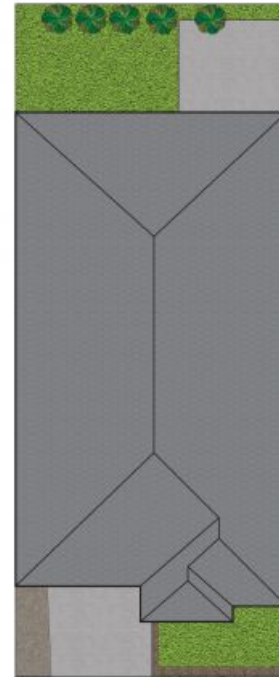

Scale in metres. Indicative only. All information contained herein is obtained from sources we believe to be accurate, we cannot guarantee its accuracy. Interested persons should make and rely on their own enquiries.

7 Lakeman St, Leppington NSW 2179



7 Lakeman Street, Leppington, NSW

