GILBERT + YOUNAN

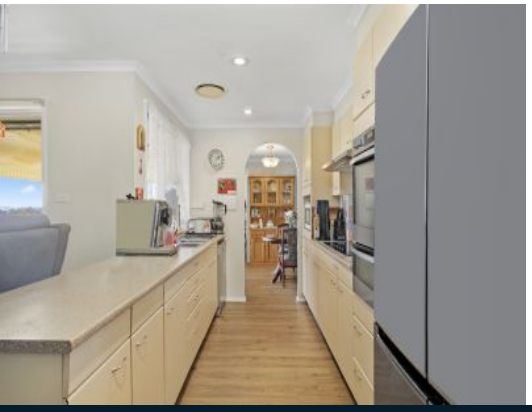

196 Longhurst Road Minto, NSW

5 1 1

Five bedroom family home

This free-flowing floorplan sits proudly on a generous 655sqm block, making this home the perfect choice for a growing family, investors and first home buyers. Offering comfortable family living and a grand sized backyard. With a selection of living spaces and generously sized bedrooms and conveniently located in a sought-after pocket of Minto.

- Five bedrooms with built-in wardrobes to all bedrooms
- Open plan living, incorporating large family and dining room and living areas
- Galley-style kitchen with stainless steel appliances and electric cooking
- Central family bathroom with a separate w/c
- Ducted air conditioning for all year round comfort and internal laundry
- Single garage, undercover entertaining area with views of the district
- Beautifully manicured gardens to front yard, garden shed
- Within easy reach to shopping, schools and Minto Train Station

For more details please visit https://www.gyproperty.com.au/7037693

Anna Younan

0416 053 838

Scale in metres. Indicative only. All information contained herein is obtained from sources we believe to be accurate, we cannot guarantee its accuracy. Interested persons should make and rely on their own enquiries.

196 Longhurst Road, Minto

GILBERT + YOUNAN