GILBERT + YOUNAN

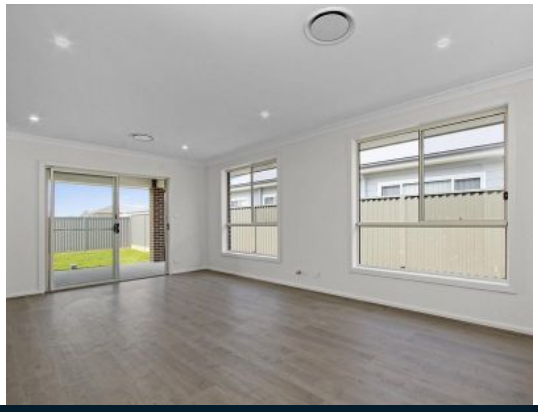

16 Pickard Street THIRLMERE, NSW

4 2 2

Modern home in great location

Please note; we do not accept 1 Form applications. You must register to inspect the property at open home times listed and you will receive a link for T-App to make your application. Registration is a must and you will not be able to enter the property without a registration confirmation.

- Open plan living flowing out to alfresco dining
- Central kitchen with quality appliances
- Ducted air and high ceilings
- Built in robes to all rooms plus walk in to main

For more details please visit https://www.gyproperty.com.au/6465681

Danielle Reynolds

0401 386 410