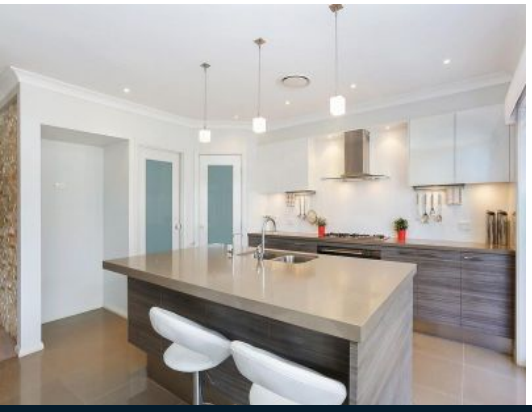

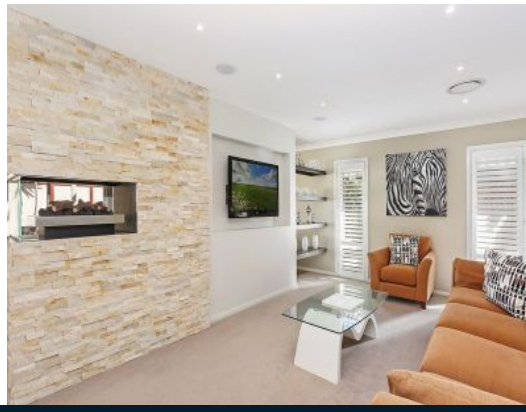

8 Bond Street ORAN PARK, NSW

4 2 2

Stylish and Practical

** Please note we don't accept 1FORM applications, you will need to ensure you view the property first, we accept online applications through T-APP **

This home combines contemporary interiors with high quality finishes throughout an appealing layout. Flooded with natural light, the open floorplan and low maintenance yard fuse together to make living easy

- Ensuite and walk-in robe to master, built-ins to remaining bedrooms
- Kitchen with 60mm stone island benchtop and breakfast bar
- Stainless 900mm Omega gas cooktop, oven, dishwasher and microwave
- Stone benchtops to generous bathrooms and laundry
- Plantation shutters and built-in speakers spread throughout
- Video intercom, alarm, downlights and a two-way gas fireplace
- Ducted air conditioning, built-in outdoor barbecue and gas fireplace
- Bi-fold and stacker doors leading on to outdoor entertaining area

For more details please visit https://www.gyproperty.com.au/5996157

Olivia Younan

0467 856 839

RESIDENCE
DRIVEWAY
BBQ
OUTDOOR ENTERTAINING
FP

BED 4
3 x 3.1m
BED 3
2.9 x 3.4m
BATH
BED 2
3.4 x 3.4m
LAUNDRY
KITCHEN
5 x 3.2m
BBQ
LOCK-UP GARAGE
5.5 x 5.5m
WALK-IN ROBE
ENSUITE
MASTER BED
3.7 x 4.5m
LOUNGE
3.6 x 5.7m
FP
DINING
4.4 x 7m
FAMILY
OUTDOOR ENTERTAINING
FP

N