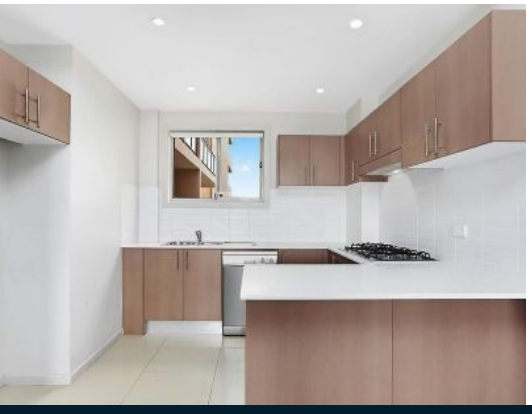

29/3 Warby Street Campbelltown, NSW

2 2 1

Prime location

Perfectly positioned in the heart of Campbelltown's CBD, this immaculate apartment provides a readymade haven of contemporary style, comfort and ease of living. Appealing to homebuyers and investors alike, located just a short stroll to Campbelltown Station.

- Superb lifestyle ready for immediate occupancy
- Master bedroom appointed with private ensuite
- Open plan living with family and dining room options
- Modern kitchen with stainless steel appliances
- Sleek main bathroom plus internal laundry
- Large balcony with stunning district views
- Private and secure parking space plus visitor parking
- Ideally located in the heart of town, close to public transport
- Positioned near local cafes, schools and shopping facilities

For more details please visit https://www.gyproperty.com.au/5576011

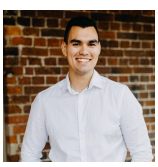

Michael Kay
0432 976 070

Anna Younan
0416 053 838

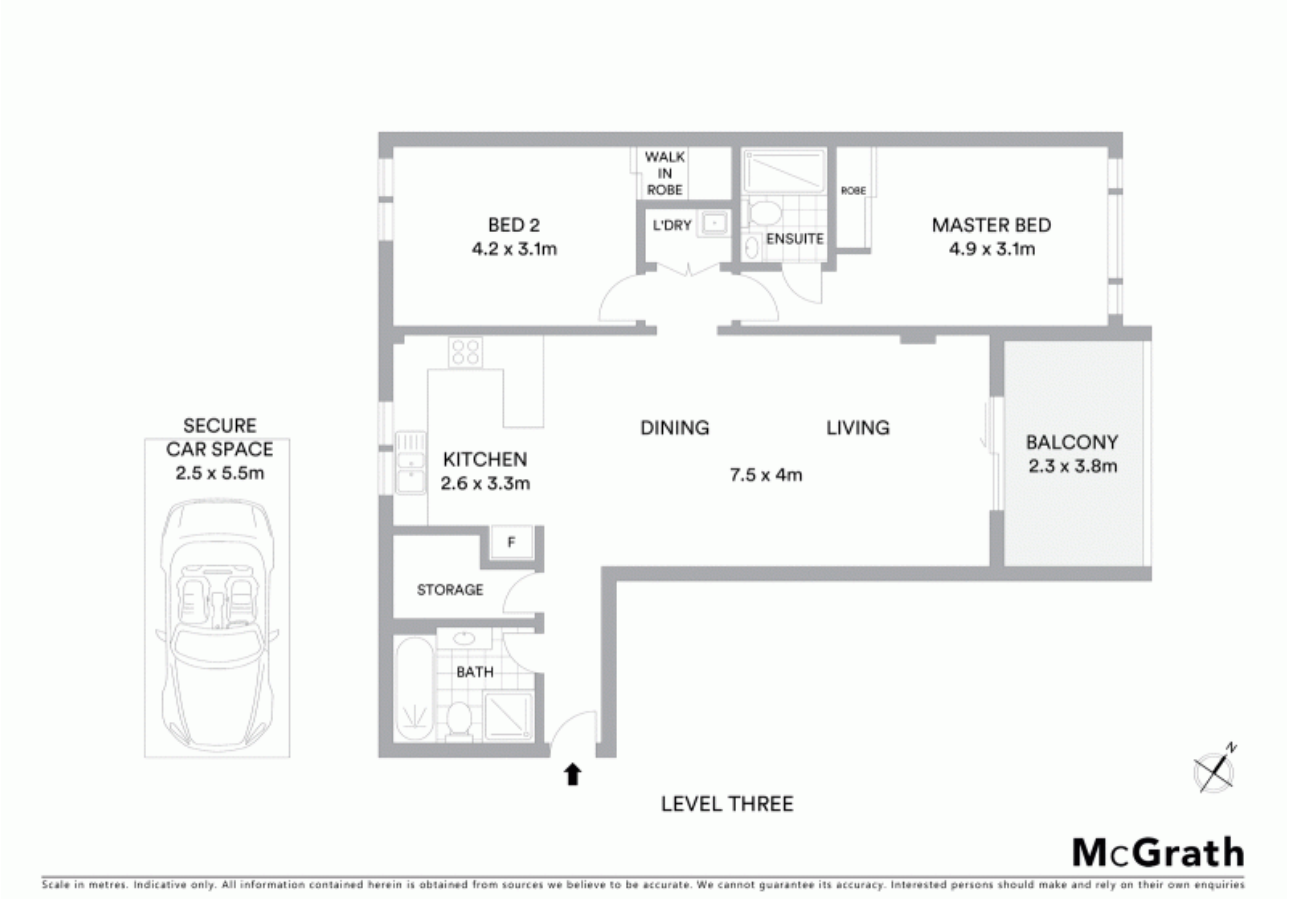
WALK IN ROBE
BED 2
4.2 x 3.1m
L'DRY
ENSUITE
ROBE
MASTER BED
4.9 x 3.1m
SECURE CAR SPACE
2.5 x 5.5m
KITCHEN
2.6 x 3.3m
DINING
LIVING
7.5 x 4m
BALCONY
2.3 x 3.8m
F
STORAGE
BATH
LEVEL THREE
N
McGrath
Scale in metres. Indicative only. All information contained herein is obtained from sources we believe to be accurate. We cannot guarantee its accuracy. Interested persons should make and rely on their own enquiries