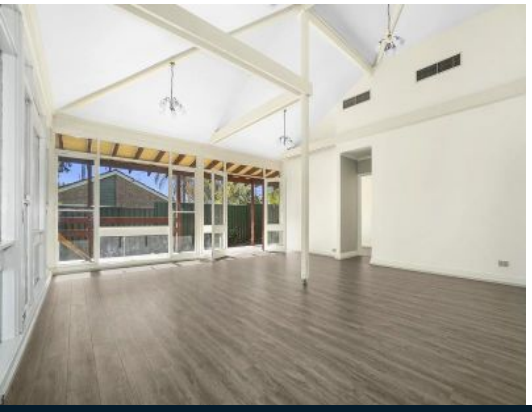

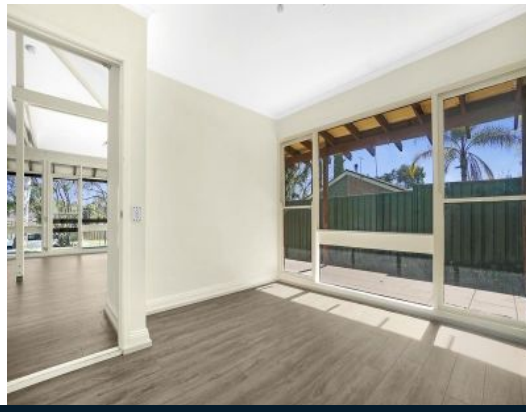

6 Woodhouse Drive AMBARVALE, NSW

3 1

Great location

This home is a must see with it's unique open plan living space and high ceilings. Offering 3 bedrooms, bathroom with separate toilet, kitchen with new oven and stove plus plenty of cupboard space. The home is filled with plenty of natural light and has been freshly painted with floating timber flooring and blinds throughout. A great sized yard, side access into a large concrete area with room to park at lease 4 vehicles behind the locked gates. This home is in a great position and within walking distance to Campbelltown hospital, the local high school and Macarthur Square. Public transport at the doorstep.

- Great location, walk to school, hospital and Mac square
- 3 bedrooms, new flooring and fresh paint
- Large open plan living space with high ceilings
- Good sized kitchen with new stove and lots of cupboard space
- Separate storage room to backyard.
- Lots of off street parking through side access gates
- Public transport available

For more details please visit https://www.gyproperty.com.au/5546434

Olivia Younan

0467 856 839