GILBERT + YOUNAN

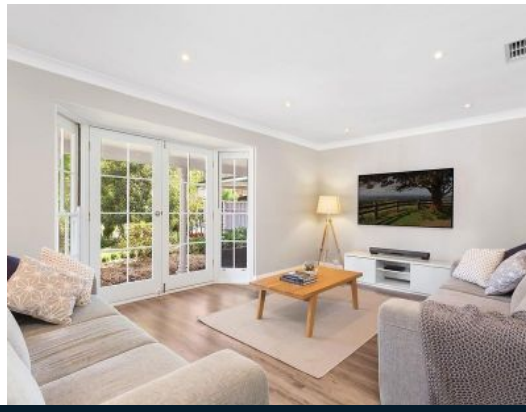

5 Taynish Avenue Camden South, NSW

6 3 2

Alluring family sanctuary offering pristine interiors

An oasis in the heart of Camden South, graced on 904sqm block is this newly updated dual level family home. A spacious residence with pristine interiors boasting living areas on both levels and fantastic alfresco spaces combined to provide a classic and alluring family sanctuary.

- Five spacious bedrooms and study with potential for sixth
- All upper level bedrooms feature built-in robes and ceiling fans
- Updated smart stone kitchen with stainless steel appliances
- Separate open plan family room and dining space, ducted air
- Formal lounge upon entry with stunning French doors
- Rear ambient sitting area with combustion fireplace
- In a quiet street with a floorplan that offers every convenience
- Double lock-up garage and additional side access to the rear
- Private backyard oasis with entertaining terrace and children's area
- Popular family location moments to parks, buses and Camden

For more details please visit https://www.gyproperty.com.au/5377698

Anna Younan

0416 053 838

Anna Younan

0416 053 838

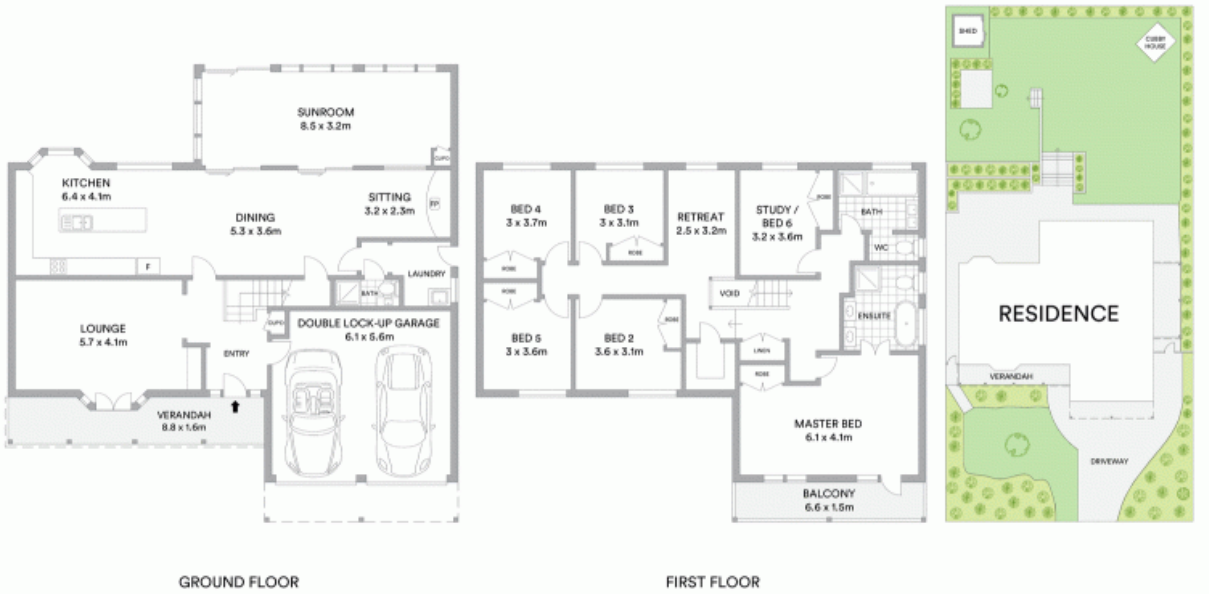

GROUND FLOOR

FIRST FLOOR

N

McGrath

Scale in metres. Indicative only. All information contained herein is obtained from sources we believe to be accurate. We cannot guarantee its accuracy. Interested persons should make and rely on their own enquiries

5 Taynish Avenue, Camden South, NSW